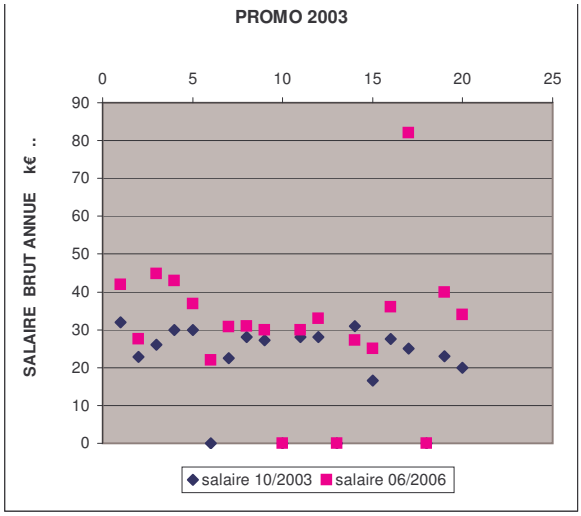
PROMO 2003
SALAIRE BRUT ANNUE k€ :
0 5 10 15 20 25
0 10 20 30 40 50 60 70 80 90
salaire 10/2003
salaire 06/2006

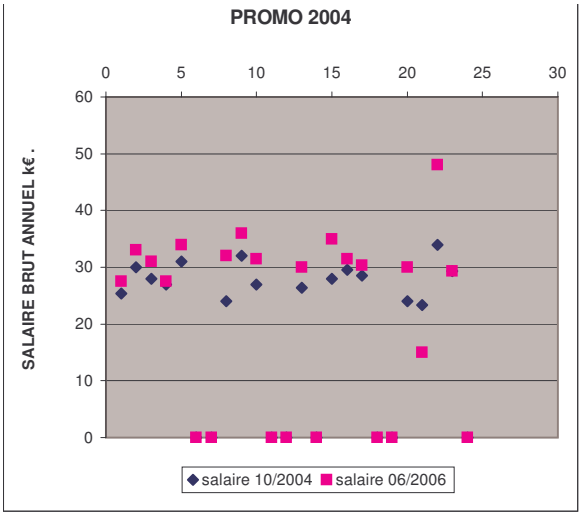
PROMO 2004
SALAIRE BRUT ANNUEL k€ .
0 5 10 15 20 25 30
0 10 20 30 40 50 60
salaire 10/2004
salaire 06/2006

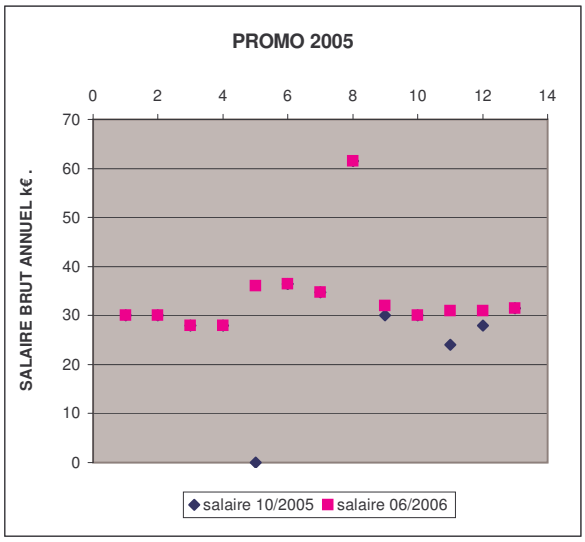
PROMO 2005
SALAIRE BRUT ANNUEL k€ .
0 2 4 6 8 10 12 14
0 10 20 30 40 50 60 70
salaire 10/2005
salaire 06/2006

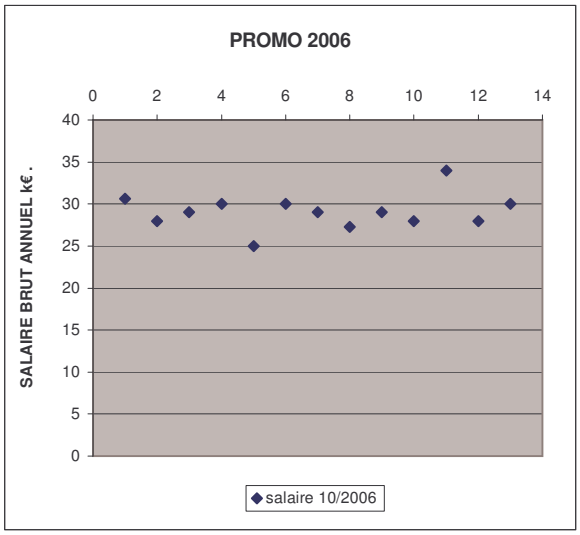
PROMO 2006
SALAIRE BRUT ANNUEL k€ .
0 2 4 6 8 10 12 14
0 5 10 15 20 25 30 35 40
salaire 10/2006